

## PRE-UNI NEW COLLEGE

Burwood Office: 279 – 281 Burwood Hwy Burwood East VIC 3151 PH: 8838 2990  
Email: [admin@newcollegevic.com.au](mailto:admin@newcollegevic.com.au) Homepage: [newcollegevic.com.au](http://newcollegevic.com.au)

Pre-Uni New College will remain a Video Conference Class (remote-control learning) in Term 4 unless we are allowed to have students at our educational centre by the government. Term 4 course commences **Friday, 2<sup>nd</sup> October** 2020.

Year 3 Term 4 course has been structured to accommodate the academic standards expected of students in Term 4 at Pre-Uni New College.

In addition to having the advantage of getting ahead, we will put more focus on improving general ability and writing skills as well as comprehension and numeracy skills to maximise their marks.

### Year 3 Term 4 Course Timetable and Class Location

Course	Session	Class Time	Class Location
WEMG Course	Saturday MC	9:00am – 12:30pm	Burwood
	Saturday AC	1:00pm – 4:30pm	
	Friday	4:30pm – 8:00pm	Burwood
Creative Writing	Thursday	4:30pm – 6:00pm	Burwood

- **Please note that the class times and locations above may be subject to change depending on the number of students enrolled in Term 4.**
- **Make-Up Lesson Policy (Not at the Stage 4)**  
A student can come for a make-up lesson for a maximum of TWO TIMES per term with prior booking. Due to the limited capacity in each class, we do not guarantee your make-up class if you turn up without booking.
- **Self-Study Class (for WEMG students) (Not at the Stage 4)**  
Students are welcome to come to our Self-Study class where our tutors are there to help them with their work. Classes are held on Wednesday and Thursday 4:30pm – 7:30pm at the Burwood Office.  
**BOOKING IS ESSENTIAL.**



SINCE 1992

### What's On

#### September 12, 5pm

Term 4 Full Term Early Bird Discount Offer ends.

#### October 3

Term 4 begins.  
Term 4 Sibling Discount Offer ends.

#### October 3

Term 4 Full Term Enrolment Discount Offer ends.

#### November 28 – December 2

Term 4 tests period.

#### December 12

Term 4 WEMG ends.

### Don't have your own Cyberschool account yet?

Go to the Cyberschool website and register for its online services including:

- WEMG Module Answers
- WEMG Video Lessons
- Special Online Quiz (WEMG)
- Term Test Review

**Please note that all Cyberschool online services are available during normal term course period only.**

## WEMG Course

WEMG course is designed to provide an advanced curriculum and involves a significant commitment to module of work in Writing, English, Maths and General Ability. In addition to having the advantage of getting ahead, the WEMG course allows students build a solid foundation for Scholarship Placement Test.

- **Writing** module provides the most efficient skills in organising writing structure with a focus on developing critical thinking and reasoning skills.
- **English** lesson will focus on reading skills and practising reading comprehension & multiple-choice questions.
- **Mathematics** lesson is the essential tuition for students to thoroughly understand mathematical theories, principles and formulas to solve problems.
- **General Ability** lesson will cover both Verbal and Non-verbal reasoning skills with a variety of practical, challenging and mind-stimulating questions.

### Year 3 Term 4 WEMG Course – Class Timetable and Class Location

Course Name	Session	Class Time	Class Location
WEMG Course	Saturday MC	9:00am – 12:30pm	Burwood
	Saturday AC	1:00pm – 4:30pm	Burwood
	Friday	4:30pm – 8:00pm	Burwood

Please note that the above class times and locations may be subject to change depending on the number of students enrolled in Term 4.

### Year 3 Term 4 WEMG Course – Fee Schedule

Course Name	Session	Starting Date	Tuition Fee per week	No. of weeks	Material Fee	Course Fee Total	Full Term Early Bird Special Offer* (by 12 <sup>th</sup> Sep 20)	Full Term Enrolment Offer** (by 3 <sup>rd</sup> Oct 20)
Year 3 WEMG Course	Saturday	3-Oct	\$ 60	11	\$ 75	\$ 735	\$ 675	\$ 705
	Friday	2-Oct	\$ 60	11	\$ 75	\$ 735	\$ 675	\$ 705

- **Early Bird Discount Offer\*** prices are valid for **full** term advance payments by **5pm, 12<sup>th</sup> Sep 2020**.
- **Full Term Enrolment Offer\*\*** prices are valid for **full** term advance payments by **8pm, 3<sup>rd</sup> Oct 2020**.
- **Additional 1.02% surcharge** will apply to all credit card payments. We only accept VISA and Master Card.

## Creative Writing Course (Thursday)

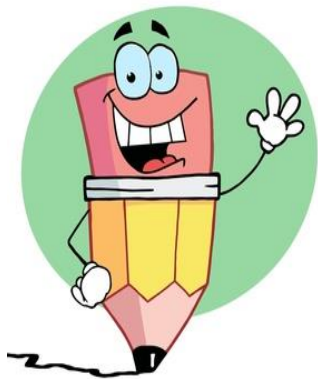

Year 3 Creative Writing Course will support students' development of technical and creative writing skills.

It will cover areas including grammar, spelling and punctuation that pertain to specific text types as is required in the student's current English Curriculum.

This course will assist students in developing their narrative, descriptive, persuasive and explanatory writing skills so they can become proficient writers across all key learning areas.

Throughout our creative writing course, students will learn how to develop and improve their individual skills in:

- \* Their general knowledge      \* Syntax      \* Grammar      \* Text structure
- \* Use effective vocabulary      \* Spelling      \* Punctuation      \* Sentence structure

The aim of this writing course is to target students' individual needs in writing, so they can become more confident, capable and proficient writers.

It will assist students with their individual performance in all written tasks in the classroom as well as formalised tests such as NAPLAN and UNSW competitions.

### Year 3 Term 4 Creative Writing Course – Timetable

Course Name	Session	Class Time	Class Location
Creative Writing	Wednesday	4:30pm – 6:00pm	Burwood

### Year 3 Term 4 Creative Writing Course – Fee Schedule

Course Name	Session	Starting Date	Tuition Fee per week	No. of weeks	Material Fee	Total	Full Term Early Bird Special Offer* (by 12 <sup>th</sup> Sep 20)	Full Term Enrolment Offer** (by 3 <sup>rd</sup> Oct 20)
Creative Writing	Thursday	8–Oct	\$44	10	Inclusive	\$440	\$400	\$420

- **Early Bird Discount Offer\*** prices are valid for **full** term advance payments by **5pm, 12<sup>th</sup> Sep 2020**.
- **Full Term Enrolment Offer\*\*** prices are valid for **full** term advance payments by **8pm, 3<sup>rd</sup> Oct 2020**.
- **Additional 1.02% surcharge** applies to all credit card payments. We only accept VISA and Master Card.

Coronavirus  
(COVID-19)

# HELP STOP THE SPREAD

If you are sick or don't feel well, **tell your teacher.**

## Remember to:



**Cover** your coughs and sneezes with your arm or a tissue (not your hands).



**Put your used tissues in a bin** straight away and then wash your hands.



Try not to touch your **mouth or face.**



**Don't hold hands** with others.



**Wash** your hands often with soap and water, including before and after eating and after going to the toilet.

HELP  
**STOP**  
THE  
**SPREAD**  
AND STAY HEALTHY



Australian Government

For more information about **Coronavirus (COVID-19)** visit **[australia.gov.au](http://australia.gov.au)**