

PRE-UNI NEW COLLEGE

Burwood Office: 279 – 281 Burwood Hwy Burwood East VIC 3151 PH: 8838 2990
Email: admin@newcollegevic.com.au Homepage: newcollegevic.com.au

Dear Parents,

Year 5 Term 2 WEMG courses will commence on **Friday, 18th April 2020**. Please note that there are some changes in the class location below.

PLEASE NOTE THAT FROM TERM 2

- New Essay Writing (Thursday, 4:30 – 6:00) classes are available.
- Selective Trial Test Course (STTC) will start from Saturday, 2nd May.

Year 5 Term 2 courses are structured to accommodate the academic standards expected of students who will sit for the selective high school placement test and the independent school scholarship tests next year. Please check out the new term 2 course timetable below.

2020 Term 2 Year 5 Course Timetable

Course	Session	Class Time	Class Location
Year 5 WEMG Course	Friday	4:20pm – 8:35pm	Burwood
	Saturday AM	8:30am – 12:45pm	Burwood
Saturday PM	1:20pm – 5:35pm		
Selective Trial Test Course (STTC) 'NEW'	Saturday PM	1:30am – 4:40pm	Burwood
	Sunday AM	9:15am – 12:25pm	Burwood
Essay Writing 'NEW'	Thursday	TBD	Burwood
Essay Writing 'NEW'	Thursday	4:30pm – 6:00pm	Burwood

- Self-Study Class:** Students are welcome to join our Self-Study class where our tutors are there to help their work. Classes are held on Wednesday and Thursday 4:30pm – 7:30pm at the Burwood Office. **BOOKINGS ARE ESSENTIAL.**



SINCE 1992

What's On

March 14 – 20
Year 5 Term 1 tests period

March 28, 5PM
Term 2 WEMG Full Term Early Bird Discount offer ends

April 17
Term 2 WEMG course begins.

Term 2 Full Term Enrolment & Sibling Discount offer ends at 5pm.

April 23
Term 2 Essay writing course begins.

May 2
Term 2 STTC begins.

June 13 – 19
Term 2 tests

June 27
Term 2 WEMG course end.

Don't have your own Cyberschool account yet?

Go to www.cyberschool.com.au and register for its services:

- WEMG Module Answers
- WEMG Video lesson
- S.O.Q (Special Online Quiz)
- STTC Review
- Term test review

Year 5 WEMG Course

Year 5 WEMG course is designed to provide an advanced curriculum and involves a significant commitment to the module of work in Writing, English, Maths and General Ability. Taking this course allows students build a solid foundation for their selective high school placement and the independent school scholarship tests.

- Writing module provides the most efficient skills in organising writing structure with a focus on developing critical thinking and reasoning skills.
- English lesson will focus on reading skills and practising reading comprehension & multiple-choice questions.
- Mathematics lesson is the essential tuition for students to thoroughly understand mathematical theories, principles and formulas to solve problems.
- General Ability lesson covers a variety of practical, challenging and mind-stimulating questions including verbal and non-verbal reasoning.

2020 Term 2 Year 5 WEMG Course – Class Timetable & Location

Course	Session	Class Time	Starting Date	Class Location
Year 5	Friday	4:20pm – 8:35pm	17 th Apr	Burwood
WEMG	Saturday AM	8:30am – 12:45pm	18 th Apr	Burwood
Course	Saturday PM	1:00pm – 5:15pm	18 th Apr	Burwood

2020 Term 2 Year 5 WEMG Course – Fee Schedule

Course Name	Session	Starting Date	Tuition Fee per week	No. of weeks	Material Fee	Course Fee Total	Full Term Early Bird Special Offer* (by 28-Mar-20)	Full Term Enrolment Offer** (by 18-Apr-20)
Year 5 WEMG Course	Friday	17-Apr	\$70	11	\$ 85	\$ 855	\$ 785	\$ 820
	Saturday	18-Apr	\$70	11	\$ 85	\$ 855	\$ 785	\$ 820

- **Full Term Early Bird Discount Offer*** prices are valid for **full** term advance payments by **5pm, 28th March 2020**.
- **Full Term Enrolment Offer**** prices are valid for **full** term advance payments by **5pm, 18th April 2020**.
- **Additional 1.02% surcharge** will apply to all credit card payments. We only accept VISA and Master Card.

Selective Trial Test Course (STTC)

The Selective Trial Test Course (STTC) is a comprehensive programme designed for students to prepare them for the Selective High Schools Placement Test in March 2021. This excellent course brings us an outstanding success rate every year.

The Selective Trial Test Course (STTC) allows students to practise exam style questions under exam conditions. By sitting for STTC, students will systematically revise the entire course and be confidently prepared for the actual placement test. Students will examine trial test papers every week (General ability & Maths tests in one week, Reading, Vocabulary & Writing tests in another week), and the test reports will provide detailed information showing the student's mark and in which areas the students are weak or need more practice.

The STTC will help to manage the testing time efficiently, minimise errors, overcome examination nerves and perform at their optimum level. For more information, please read the 2020–2021 STTC newsletter at the office.

2020 Term 2 Selective Trial Test Course (STTC) – Class Timetable & Location

Course	Session	Class Time	Starting Date	Class Location
Selective Trial Test Course (STTC)	Saturday PM	1:30pm – 4:40pm	2 nd May	Burwood
	Sunday AM	9:00am – 12:40pm	2 nd May	Burwood

2020 Term 2 Selective Trial Test Course (STTC) – Fee Schedule

Course Name	Session	Starting Date	Finishing Date	Tuition Fee per week	No. of weeks	Course Fee Total	Special D/C price*
Selective Trial Test Course (STTC)	Saturday	2–May	27–June	\$ 65	9	\$ 585	\$ 520
	Sunday	3–May	28–June	\$ 65	9	\$ 585	\$ 520

- **Special D/C price* offer** is available **only** to the students who enrol in **both** full term STTC and full term Year 5 WEMG course together. This price is for the STTC fee only and does **not** include the WEMG course fee. The Early Bird (E/B) discount is **not** applicable for the STTC.
- **Additional 1.02% surcharge** will apply to all credit card payments. We only accept VISA and Master Card.

Essay Writing Course **'NEW'** (Thursday)

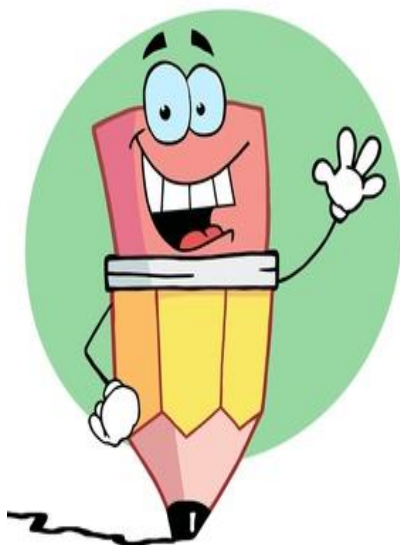

A new Year 5 Essay Writing Course will commence on **Thursday, 23th April** and support students' development of technical and essay writing skills. Please refer to the timetable below.

Year 5 Essay Writing course will cover areas including grammar, spelling and punctuation that pertain to specific text types as is required in the children's current English Curriculum.

Writing is an essential skill, required for the Selective High School Placement Test, for High School and beyond. Students will depend on their writing to communicate their ideas, to express their opinions, and even to persuade others.

The course focuses on the types of writing required for Selective and Scholarship tests, which are mainly narrative, creative and descriptive, enabling students to produce outstanding pieces of writing in just 20 minutes.

The course aims to target students' individual needs in writing and to help them become more confident, capable and proficient writers. It will also assist students with their individual performance in all written tasks in the classroom as well as formalised tests such as the Selective High School Placement Test and ICAS Assessments.

2020 Term 2 Year 5 Essay Writing Course – Class Timetable & Location

Course	Session	Class Time	Starting Date	Class Location
Essay Writing Course	Thursday	4:30pm – 6:00pm	23 th April	Burwood

2019 Term 2 Year 5 Essay Writing Course – Fee Schedule

Course Name	Session	Starting Date	Tuition Fee per week	No. of weeks	Material Fee	Total	Full Term Early Bird Special Offer* (by 28-March-20)	Full Term Enrolment Offer** (by 18-Apr-20)
Essay Writing Course	Thursday	23-April	\$ 44	10	Inclusive	\$ 440	\$ 400	\$ 420

- **Full Term Early Bird Discount Offer*** prices are valid for **full** term advance payments by **5pm, 28th March 2020**.
- **Full Term Enrolment Offer**** prices are valid for **full** term advance payments by **5pm, 18th Apr 2020**.
- **Additional 1.02% surcharge** will apply to all credit card payments. We only accept VISA and Master Card.