

PRE-UNI NEW COLLEGE

Burwood Office: 279 – 281 Burwood Hwy Burwood East VIC 3151 PH: 8838 2990
Email: admin@newcollegevic.com.au Homepage: newcollegevic.com.au

Dear Parents,

Year 3 Term 2 courses will commence on **Friday, 17th April 2020**.

Year 3 Term 2 courses are structured to accommodate the academic standards expected of students who will sit for the NAPLAN tests in May.

In addition to having the advantage of getting ahead, we will put more focus on improving general ability and writing skills as well as reading comprehension and Mathematical skills.

2020 Term 2 Year 3 Course Timetable

Course	Session	Class Time	Class Location
WEMG Course	Friday	4:30pm – 8:00pm	Burwood
	Saturday AM	8:45am – 12:15pm	
	Saturday PM	12:45pm – 4:15pm	
Creative Writing	Thursday	6:00pm – 7:30pm	

- Make-Up Lesson Policy**

A student can come for a make-up lesson for maximum of **TWO TIMES PER TERM WITH PRIOR BOOKINGS**. Due to the limited capacity in each class,.

- Self-Study Class for WEMG students**

WEMG students are welcome to join our Self-Study class where our tutors are there to help their work. Classes are held on Wednesday and Thursday 4:30pm – 7:30pm at the Burwood Office.

BOOKINGS ARE ESSENTIAL.



SINCE 1992

What's On

March 14 – 20

Year 4 Term 1 tests period

March 28, 5PM

Term 2 WEMG Full Term Early Bird Discount offer ends

April 17

Term 2 WEMG course begins.

Term 2 Full Term Enrolment & Sibling Discount offer ends at 5pm.

April 23

Term 2 Essay writing course begins.

May 2

Term 2 STTC begins.

June 13 – 19

Term 2 tests

June 27

Term 2 WEMG course end.

Don't have your own Cyberschool account yet?

Go to www.cyberschool.com.au and register for its services:

- WEMG module answers
- WEMG Video lesson
- Special Online Quiz (S.O.Q)
- Term test review

Year 3 WEMG Course

Year 3 Term 2 WEMG course will commence on **Friday, 17th April**. This will require a significant commitment of module work each week in Writing, English, Maths and General Ability due to the nature of the advanced curriculum.

In addition to having the advantage of getting ahead, WEMG course will help students build a solid foundation for the 2020 NAPLAN.

- The **writing** module teaches students the most efficient ways in organising writing structure with a focus on developing critical thinking and reasoning skills.
- **English** lesson will focus on reading skills and practising reading comprehension and multiple-choice questions.
- **Mathematics** lessons are essential for students to thoroughly understand mathematical theories, principles and formulas to solve problems.
- **General Ability** lesson covers a variety of practical, challenging and mind-stimulating questions including verbal and non-verbal reasoning.

2020 Term 2 Year 3 WEMG Course – Class Timetable & Location

Course	Session	Class Time	Starting Date	Class Location
Year 3 WEMG Course	Friday	4:30pm – 8:00pm	17 th April	
	Saturday AM	8:45am – 12:15pm	18 th April	Burwood
	Saturday PM	12:45pm – 4:15pm	18 th April	

2020 Term 2 Year 3 WEMG Course – Fee Schedule

Course Name	Session	Starting Date	Tuition Fee per week	No. of weeks	Material Fee	Course Fee Total	Full Term Early Bird Special Offer* (by 28-March-20)	Full Term Enrolment Offer** (by 18-April-20)
Year 3 WEMG Course	Friday	17-April	\$ 60	11	\$ 75	\$ 735	\$ 675	\$ 705
	Saturday	18-April	\$ 60	11	\$ 75	\$ 735	\$ 675	\$ 705
	Sunday	18-April	\$ 60	11	\$ 75	\$ 735	\$ 675	\$ 705

- **Full Term Early Bird Discount Offer*** prices are valid for **full** term advance payments by **5pm, 28th March 2020**.
- **Full Term Enrolment Offer**** prices are valid for **full** term advance payments by **5pm, 18th April 2020**.
- **Additional 1.02% surcharge** will apply to all credit card payments. We only accept VISA and Master Card.

Creative Writing Course (Thursday)

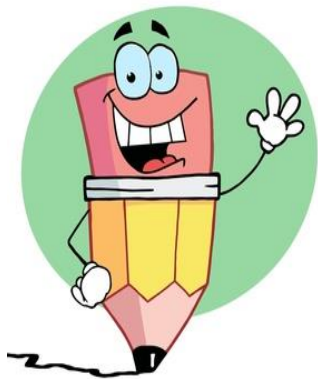

Year 3 Creative Writing Course will support students' development of technical and creative writing skills.

It will cover areas including grammar, spelling and punctuation that pertain to specific text types as is required in the children's current English Curriculum.

This course will assist children to develop their narrative, descriptive, persuasive and explanatory writing skills so they can become proficient writers across all key learning areas.

Throughout our creative writing course, students will learn how to develop and improve their individual skills in:

- * Their general knowledge * Syntax * Grammar * Text structure
- * Use effective vocabulary * Spelling * Punctuation * Sentence structure

The aim of this writing course is to target students' individual needs in writing, so they can become more confident, capable and proficient writers.

It will assist students with their individual performance in all written tasks in the classroom as well as formalised tests such as NAPLAN and UNSW competitions.

2020 Term 2 Year 3 Creative Writing Course – Timetable

Course Name	Session	Class Time	Class Location
Creative Writing	Thursday	6:00pm – 7:30pm	Burwood

2020 Term 2 Year 3 Creative Writing Course – Fee Schedule

Course Name	Session	Starting Date	Tuition Fee per week	No. of weeks	Material Fee	Total	Full Term Early Bird Special Offer* (by 28-March-20)	Full Term Enrolment Offer** (by 18-April-20)
Creative Writing	Thursday	23-April	\$44	10	Inclusive	\$440	\$400	\$420

- **Full Term Early Bird Discount Offer*** prices are valid for **full** term advance payments by **5pm, 28th March 2020**.
- **Full Term Enrolment Offer**** prices are valid for **full** term advance payments by **5pm, 18th April 2020**.
- **Additional 1.02% surcharge** will apply to all credit card payments. We only accept VISA and Master Card.